

Ash Rd between Cordova Bay Rd and Majestic Dr

February 20, 2017 To February 23, 2017



The data presented here is for information purposes only and should not be considered authoritative for construction, geotechnical, engineering, navigational, legal, or other site-specific uses. The information shared is owned by the Transportation Division of the Engineering Department at the District of Saanich. Accuracy is not guaranteed.

Start Date: 20-Feb-17
 Start Time: 23:02
 Station ID: C0003-02

Location 1: Ash Rd between Cordova Bay Rd and Majestic Dr

Note:

DATE:	February 20, 2017		February 21, 2017		February 22, 2017		February 23, 2017		February 24, 2017		WK AVG		WK AVG	HOURLY
	MON		TUE		WED		THURS		FRI				CH 1+2	%
Time:	EB	WB	EB	WB	EB	WB	EB	WB	EB	WB	EB	WB		
12-1 AM			10	5	15	7	18	7			14	6	21	0.3%
1-2 AM			8	2	3	3	10	4			7	3	10	0.2%
2-3 AM			2	1	1	3	4	2			2	2	4	0.1%
3-4 AM			1	3	3	3	2	5			2	4	6	0.1%
4-5 AM			3	13	4	11	4	15			4	13	17	0.3%
5-6 AM			10	37	10	27	12	33			11	32	43	0.7%
6-7 AM			31	75	26	66	26	87			28	76	104	1.7%
7-8 AM			151	190	161	170	175	172			162	177	340	5.4%
8-9 AM			350	288	338	271	332	266			340	275	615	9.8%
9-10 AM			199	205	198	184	194	181			197	190	387	6.2%
10-11 AM			169	140	163	189	131	149			154	159	314	5.0%
11-12 PM			174	168	175	192	182	168			177	176	353	5.6%
12-1 PM			167	187	191	172	167	199			175	186	361	5.8%
1-2 PM			193	185	165	188	142	204			167	192	359	5.7%
2-3 PM			238	220	225	220	223	232			229	224	453	7.2%
3-4 PM			246	276	265	295	252	317			254	296	550	8.8%
4-5 PM			293	359	298	304	313	336			301	333	634	10.1%
5-6 PM			309	271	317	259	309	259			312	263	575	9.2%
6-7 PM			201	171	199	154	188	195			196	173	369	5.9%
7-8 PM			144	120	141	108	132	135			139	121	260	4.2%
8-9 PM			102	85	100	93	127	85			110	88	197	3.2%
9-10 PM			87	62	79	49	111	59			92	57	149	2.4%
10-11 PM			44	33	46	38	52	32			47	34	82	1.3%
11-12 AM	22	14	25	28	26	21	34	22			27	21	48	0.8%
LANES			3157	3124	3149	3027	3140	3164			3147	3103	6250	100.0%
TOTAL			6281		6176		6304				6250			
	MON		TUE		WED		THURS		FRI		WK AVG			

PEAK HOUR					TOTAL VEHICALS-PEAK PERIODS		2 HOUR PEAK INTERVALS					
MAX. 7 - 9 am PEAK HOUR	615	⇒	9.8%	between 8-9 AM	2878	⇒	6 HR TOTAL	2 HR AM (7 - 9 AM)				
MAX. 7 - 11 am PEAK HOUR	615	⇒	9.8%	between 8-9 AM	2164	⇒	4 HR TOTAL	VEH / HR	VEH / 2HR	2 HR %		
MAX. 11 am - 1 pm PEAK HOUR	361	⇒	5.8%	between 12-1 PM				7-8 AM	340	955	15.3%	
MAX. 11 am - 3 pm PEAK HOUR	453	⇒	7.2%	between 2-3 PM				8-9 AM	615			
MAX. 4 - 6 pm PEAK HOUR	634	⇒	10.1%	between 4-5 PM				2 HR NOON (11 - 1 PM)				
MAX. 3 - 6 pm PEAK HOUR	634	⇒	10.1%	between 4-5 PM				VEH / HR	VEH / 2HR	2 HR %		
								11-12 PM	353	714	11.4%	
								12-1 PM	361			
								2 HR PM (4 - 6 PM)				
								VEH / HR	VEH / 2HR	2 HR %		
								4-5 PM	634	1209	19.3%	
								5-6 PM	575			

Vehicle Speed Summary

Saanich Engineering Department

Count Id: C0003-02

Filename: Ash Rd between Cordova Bay Rd and Majestic Dr-Feb-2017.xlsx

Location: Ash Rd between Cordova Bay Rd and Majestic Dr

Note:

Direction: **East-West**

Dates: **February 20, 2017 To February 23, 2017**

Filtered data

AVG. SPEED	33 mph	54 km/h
50 % SPEED	33 mph	54 km/h
85 % SPEED	38 mph	61 km/h
95 % SPEED	41 mph	66 km/h

Location Map

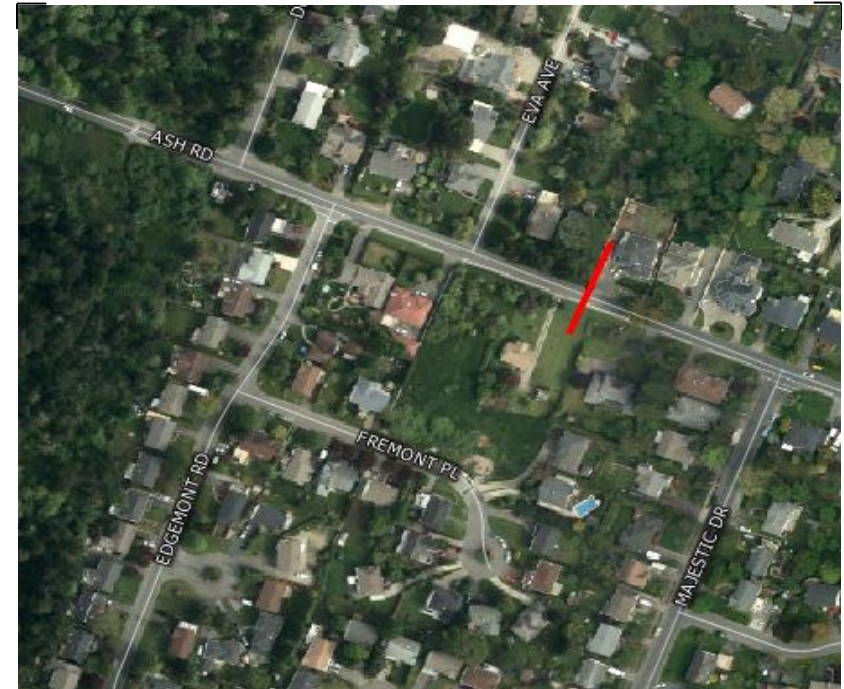

Vehicle Classification Summary

Saanich Engineering Department

Count Id: C0003-02

Filename: Ash Rd between Cordova Bay Rd and Majestic Dr-Feb-2017.xlsx

Location: Ash Rd between Cordova Bay Rd and Majestic Dr

Note:

Direction: **East-West**

Dates: **February 20, 2017 To February 23, 2017**

Filtered data

FHWA CLASSIFICATION															
CYCLES	CARS + TRL	2 AXLE LONG	BUS	RIGID 2 AXLE SU HGVS	RIGID 3 AXLE SU HGVS	4 AXLE SU HGVS	<5 AXLE ARTIC	5 AXLE ARTIC	6 AXLE ARTIC	<6 AXLE MULTI	6 AXLE MULTI	> 6 AXLE MULTI	UNCLASSIFIED	TOTAL	
CS 1	CS 2	CS 3	CS 4	CS 5	CS 6	CS 7	CS 8	CS 9	CS10	CS11	CS12	CS13	CS14		
297	14354	3214	21	800	17	5	61	1	1	0	0	0	26	18797	
1.6%	76.4%	17.1%	0.1%	4.3%	0.1%	0.0%	0.3%	0.0%	0.0%	0.0%	0.0%	0.0%	0.1%	100.0%	
<-----	95.0% ----->		0.1%	4.3%	<-----			0.5%	----->				0.1%	100.0%	
<-----	95.0% ----->		0.1%	<-----				4.7%	----->				0.1%	100.0%	
<-----	95.0% ----->		<-----					4.8%	----->				0.1%	100.0%	